

Lower Concourse Venues, Sydney Opera House

CLIENT: APPLEJACK HOSPITALITY

ISSUE FOR AUTHORITY APPROVALS

DATE:03/02/2026

DRAWING LIST - DEVELOPMENT APPLICATION, SSD-9794 MOD 1				
Sheet Number	Sheet Name	Revision	Revision Date	Notes
DA.000	Cover Page	F	3/2/26	Issue for Authority Approval
DA.020	Existing & Demolition Plan - Site	E	3/2/26	Issue for Authority Approval
DA.021	Proposed Plan - Site	F	12/1/26	Issue for Authority Approval
49HE001-1103	General Arrangement Plan - Upper Concourse - Proposed	E	30/7/19	SSD9794 Stamped drawings - no changes
49HE001-3100	General Arrangement Elevation	E	30/7/19	SSD9794 Stamped drawings - no changes
DA.100	Existing & Demolition Plan - Lower Concourse - Venue 1	E	3/2/26	Issue for Authority Approval
DA.101	Proposed Plan - Lower Concourse - Venue 1	E	3/2/26	Issue for Authority Approval
DA.102	Sectional Elevations - Lower Concourse - Venue 1	C	12/1/26	Issue for Authority Approval
DA.103	Sectional Elevations - Lower Concourse - Venue 1	C	12/1/26	Issue for Authority Approval
DA.104	Perspectives - Lower Concourse - Outdoor Bar	C	12/1/26	Issue for Authority Approval
DA.130	Existing & Demolition - Lower Concourse - Venue 2	D	12/1/26	Issue for Authority Approval
DA.131	Proposed Plan - Lower Concourse - Venue 2	D	12/1/26	Issue for Authority Approval
DA.132	Sectional Elevations - Lower Concourse - Venue 2	D	12/1/26	Issue for Authority Approval
49HE001-3220	Detail Plan - Shade Structure	E	30/7/19	SSD9794 Stamped drawings - no changes
49HE001-3221	Shade Structure - Reflected Ceiling Plan	E	30/7/19	SSD9794 Stamped drawings - no changes
49HE001-3225	Detail Section - Shade Structure	D	26/6/19	SSD9794 Stamped drawings - no changes
40HE001-3230	Detail Elevation - Shade Structure	C	26/6/19	SSD9794 Stamped drawings - no changes
40HE001-3231	Detail Section - Shade Structure Services	C	26/6/19	SSD9794 Stamped drawings - details indicative
DA.135	Proposed Plan - Accessible Amenities	C	3/2/26	Issue for Authority Approval

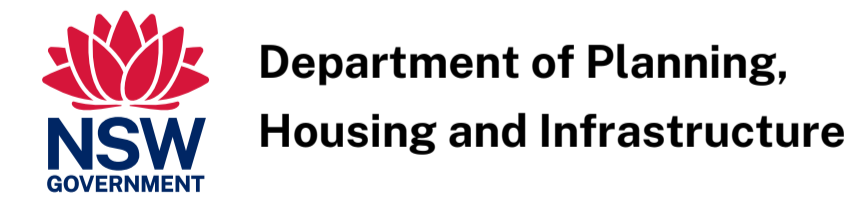
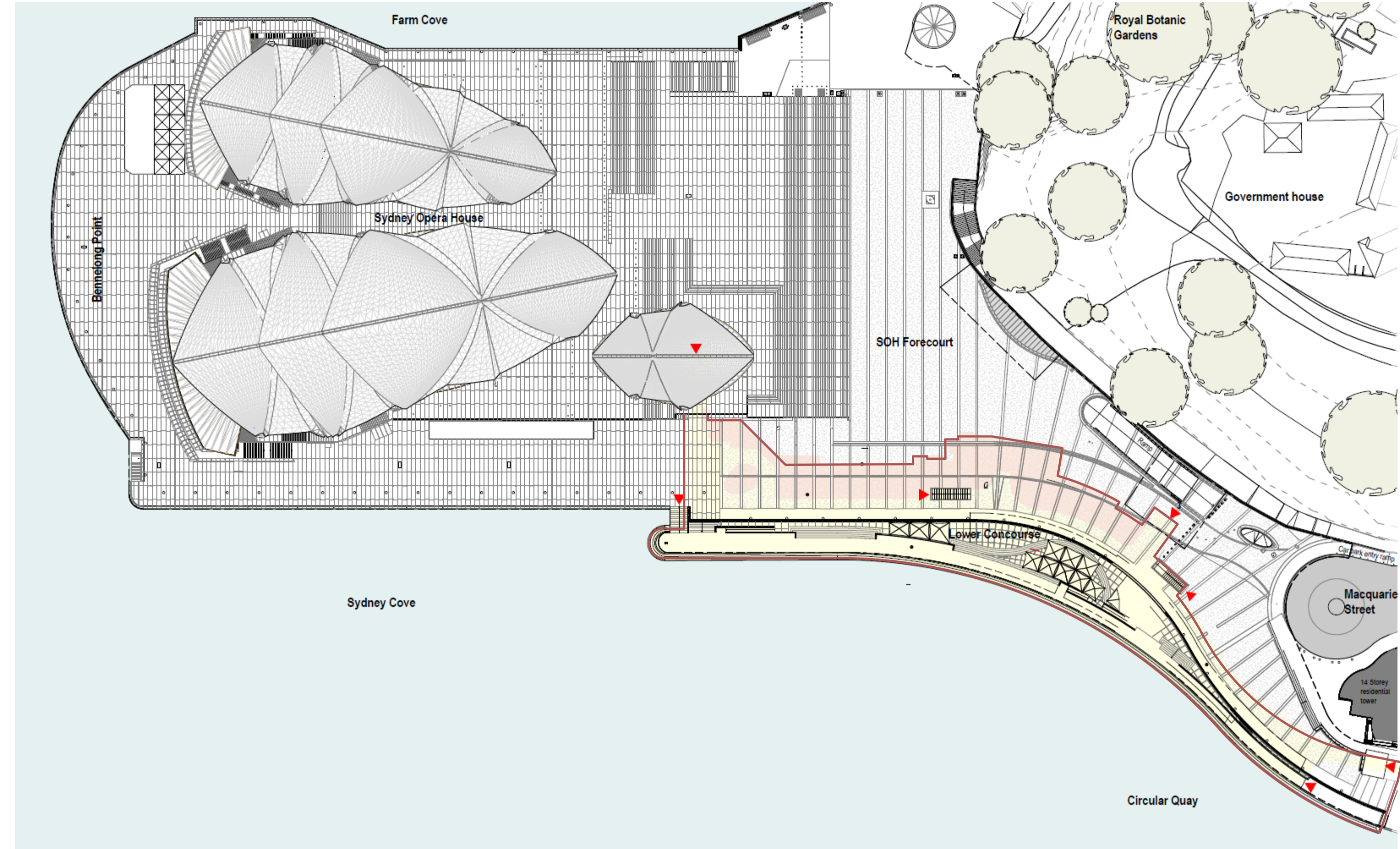

**Department of Planning,
Housing and Infrastructure**

Issued under the Environmental Planning and Assessment Act 1979

Approved Section 4.55 (1A) Modification Application

Approved Application No: SSD-9794-Mod-1

Approved on: 7 May 2026

Signed: R.R. Sheet No: 1 of 12

AUTHORITY APPROVALS

**LUCHETTI
KRELLE**

Gadigal Country
56 Cooper Street
Surry Hills NSW 2010
+61 2 9699 3425
www.luchettikrelle.com

- DO NOT SCALE DRAWINGS. USED FIGURED DIMENSIONS ONLY. VERIFY ALL DIMENSIONS ON SITE.
- ALL WORKS TO BE IN ACCORDANCE WITH THE BUILDING CODE OF AUSTRALIA, (BCA), AUSTRALIAN STANDARDS (AS), AND RELEVANT AUTHORITIES' REQUIREMENTS.
- ANY DISCREPANCIES, DIMENSIONAL INCONSISTENCIES OR THE NEED FOR CLARIFICATION MUST BE REPORTED TO LUCHETTI KRELLE & CONSULTANTS IMMEDIATELY.
- THIS DRAWING IS TO BE READ WITH ALL LUCHETTI KRELLE & PROJECT DOCUMENTATION, INCLUDING SPECIFICATIONS, SCHEDULES, DRAWINGS & REPORTS.
- ALL AREAS YIELDS & CALCULATIONS ARE PRELIMINARY & INDICATIVE ONLY & SUBJECT TO DETAILED FURTHER SURVEY, DESIGN & CLIENT AND CONSULTANT INPUT & ADVICE.

© Luchetti Krelle Pty Ltd. Non-Architect Thomas Ford NSW 9178 VIC 02020 NSW Design Pract. DEP1716
Copyright in all documents and drawings prepared by Luchetti Krelle and in any work executed from those documents and drawings shall remain the property of Luchetti Krelle or on creation vest in Luchetti Krelle.
These documents must not be used, reproduced or copied, in whole or in part, nor may the information, ideas, concepts therein contained (which are confidential to Luchetti Krelle) be disclosed to any person without the prior written consent of that company.

Rev	Description	Date
A	Issue for Information	16/12/2025
B	Issue for Information	17/12/2025
C	Issue for Information	19/12/2025
D	Issue for Information	6/01/2026
E	Issue for Authority Approval	12/01/2026
F	Issue for Authority Approvals	3/02/2026

**Lower Concourse
Venues - SOH**
25003
Sydney Opera House, Bennelong
Point, Sydney NSW 2000
Applejack Hospitality

Cover Page
Date: December 2025
Scale: nts
Drawn: XX | XX | XX

DRAWING NO.
DA.000
REVISION
F

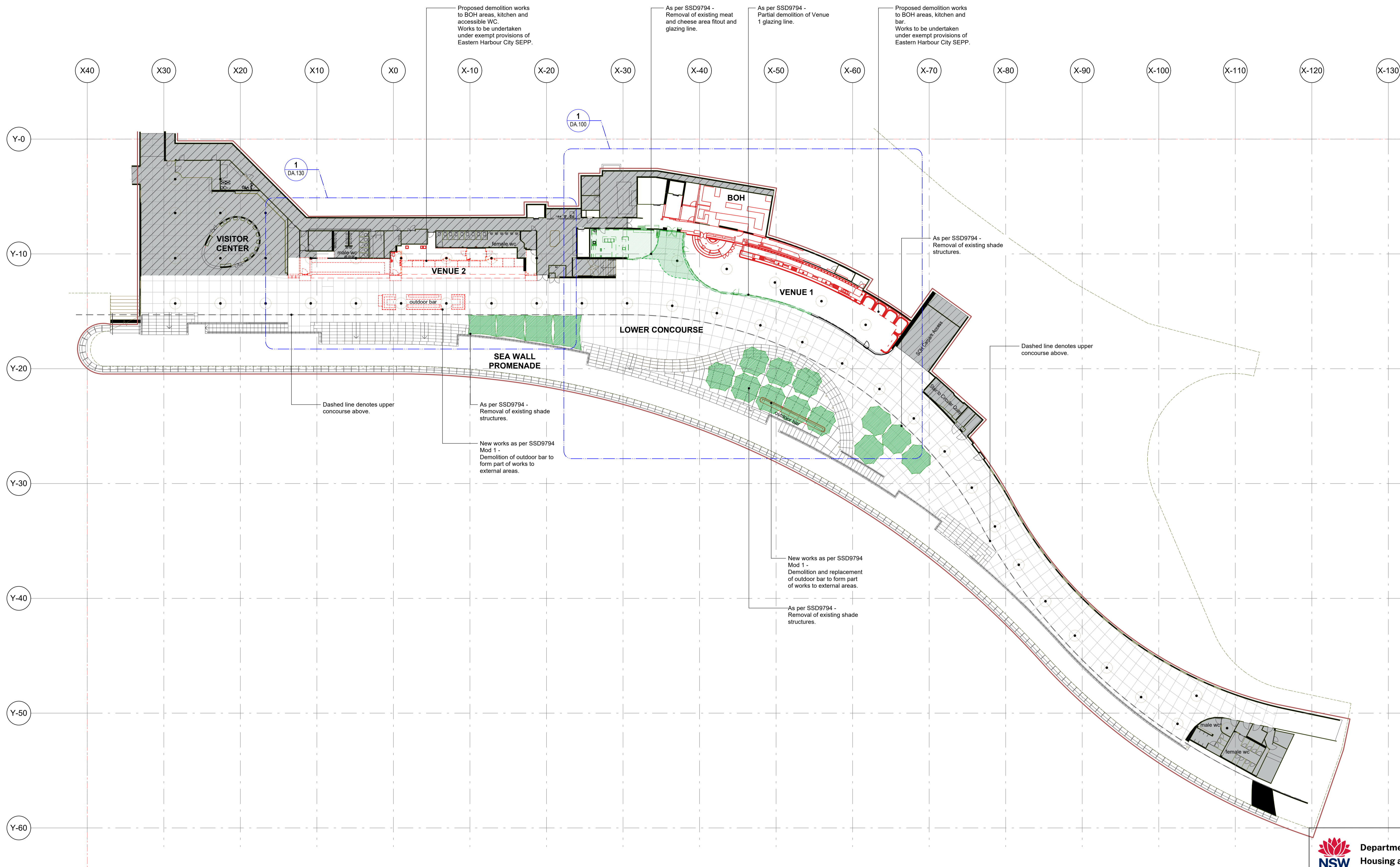

1 Site Plan
1:300 @ A1

**Department of Planning,
Housing and Infrastructure**

NSW GOVERNMENT

Issued under the Environmental Planning and Assessment Act 1979

Approved Section 4.55 (1A) Modification Application

Approved Application No: SSD-9794-Mod-1

Approved on: 7 May 2026

Signed: R.R. Sheet No: 2 of 12

AUTHORITY APPROVALS

LUCHETTI KRELLE

Gadigal Country
56 Cooper Street
Surry Hills NSW 2010
+61 2 9699 3425
www.luchettikrelle.com

© Luchetti Krelle Pty Ltd. Non-Architect Thomas Ford NSW 9178 VIC 02020 NSW Design Pract: DEP1716
Copyright in all documents and drawings prepared by Luchetti Krelle and in any work executed from those documents and drawings shall remain the property of Luchetti Krelle or its creation and in Luchetti Krelle.
These documents must not be used, reproduced or copied, in whole or in part, nor may the information, ideas, concepts therein contained (which are confidential to Luchetti Krelle) be disclosed to any person without the prior written consent of that company.

- DO NOT SCALE DRAWINGS. USED FIGURED DIMENSIONS ONLY. VERIFY ALL DIMENSIONS ON SITE.
- ALL WORKS TO BE IN ACCORDANCE WITH THE BUILDING CODE OF AUSTRALIA (BCA), AUSTRALIAN STANDARDS (AS) AND RELEVANT AUTHORITIES' REQUIREMENTS.
- ANY DISCREPANCIES, DIMENSIONAL INCONSISTENCIES OR THE NEED FOR CLARIFICATION MUST BE REPORTED TO LUCHETTI KRELLE & CONSULTANTS IMMEDIATELY.
- THIS DRAWING IS TO BE READ WITH ALL LUCHETTI KRELLE & PROJECT DOCUMENTATION, INCLUDING SPECIFICATIONS, SCHEDULES, DRAWINGS & REPORTS.
- ALL AREAS YIELDS & CALCULATIONS ARE PRELIMINARY & INDICATIVE ONLY & SUBJECT TO DETAILED & FURTHER SURVEY, DESIGN & CLIENT AND CONSULTANT INPUT & ADVICE.

DA LEGEND

- Site boundary
- Out of scope
- Extend of proposed demolition works as per SSD 9794 Mod 1
- Existing walls
- New walls
- Extent of demolition works as per approved SSD9794

NOTE:

Structure and sub-frame layout to be concentric and in alignment with the geometric set out of the existing granite pavers below. All structure to be in accordance with structural engineer's design and specification, in accordance with applicable codes and standards and to the approval of the Sydney Opera House Structural Engineers

Rev	Description	Date
A	Issue for Information	10/12/2025
B	Issue for Information	16/12/2025
C	Issue for Information	17/12/2025
D	Issue for Authority Approval	12/01/2026
E	Issue for Authority Approvals	3/02/2026

Lower Concourse Venues - SOH

25003

Sydney Opera House, Bennelong Point, Sydney NSW 2000

Applejack Hospitality

Existing & Demolition Plan - Site

Date	Scale	Drawn
December 2025	1 to 300	LK LAG

DRAWING NO.
DA.020

REVISION
E

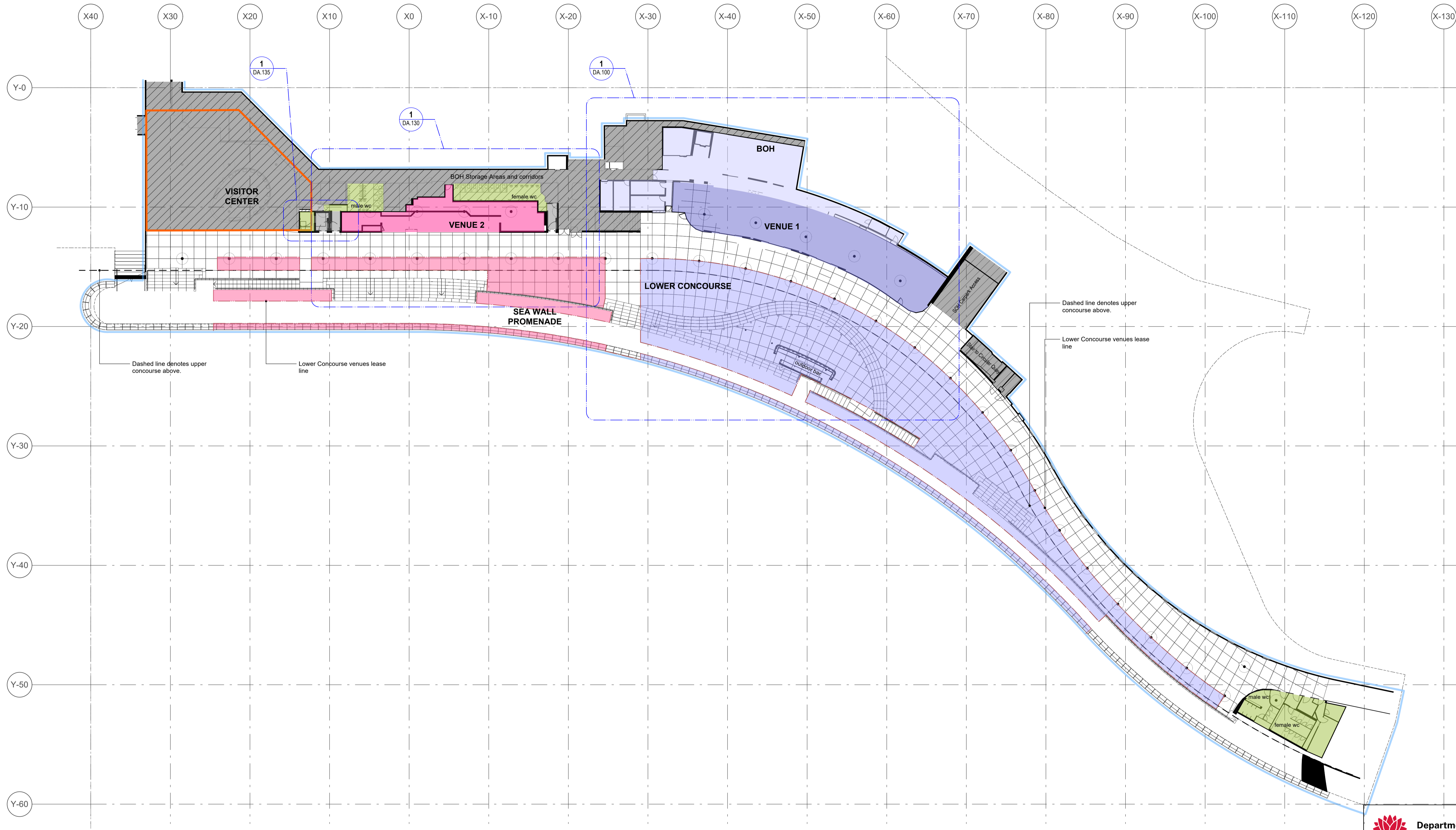

NOTE:

Structure and sub-frame layout to be concentric and in alignment with the geometric set out of the existing granite pavers below. All structure to be in accordance with structural engineer's design and specification, in accordance with applicable codes and standards and to the approval of the Sydney Opera House Structural Engineers

Department of Planning, Housing and Infrastructure
 NSW GOVERNMENT
 Issued under the Environmental Planning and Assessment Act 1979
 Approved Section 4.55 (1A) Modification Application
 Approved Application No: SSD-9794-Mod-1
 Approved on: 7 May 2026
 Signed: R.R. Sheet No: 3 of 12

1 Site Plan
1:300 @ A1

LUCHETTI KRELLE
 Gadigal Country
 56 Cooper Street
 Surry Hills NSW 2010
 +61 2 9699 3425
 www.luchettikrelle.com

- DO NOT SCALE DRAWINGS. USED FIGURED DIMENSIONS ONLY. VERIFY ALL DIMENSIONS ON SITE.
- ALL WORKS TO BE IN ACCORDANCE WITH THE BUILDING CODE OF AUSTRALIA (BCA), AUSTRALIAN STANDARDS (AS) AND RELEVANT AUTHORITIES' REQUIREMENTS.
- ANY DISCREPANCIES, DIMENSIONAL INCONSISTENCIES OR THE NEED FOR CLARIFICATION MUST BE REPORTED TO LUCHETTI KRELLE & CONSULTANTS IMMEDIATELY.
- THIS DRAWING IS TO BE READ WITH ALL LUCHETTI KRELLE & PROJECT DOCUMENTATION, INCLUDING SPECIFICATIONS, SCHEDULES, DRAWINGS & REPORTS.
- ALL AREAS YIELDS & CALCULATIONS ARE PRELIMINARY & INDICATIVE ONLY & SUBJECT TO DETAILED & FURTHER SURVEY, DESIGN & CLIENT AND CONSULTANT INPUT & ADVICE.

DA LEGEND

- Site boundary
- Existing walls
- New walls
- Extent of demolition works as per approved SSD9794
- Extend of proposed demolition works as per SSD 9794 Mod 1
- Out of scope
- Extent of approved DA (SSD9794)
- Welcome Centre Tenancy
- BOH storage and service corridor
- WC
- Venue 1 - Internal Leased Area
- Venue 1 - External Leased Area
- Venue 1 - BOH and Kitchen
- Venue 2 - BOH and Kitchen
- Venue 2 - External Leased Area

Rev	Description	Date
A	Issue for Information	10/12/2025
B	Issue for Information	16/12/2025
C	Issue for Information	17/12/2025
D	Issue for Information	19/12/2025
E	Issue for Information	6/01/2026
F	Issue for Authority Approval	12/01/2026

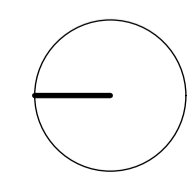

Lower Concourse Venues - SOH
 25003
 Sydney Opera House, Bennelong Point, Sydney NSW 2000
 Applejack Hospitality

Proposed Plan - Site

Date	Scale	Drawn
December 2025	1 to 300	LK LAG

DRAWING NO.
DA.021

REVISION
F

AUTHORITY APPROVALS

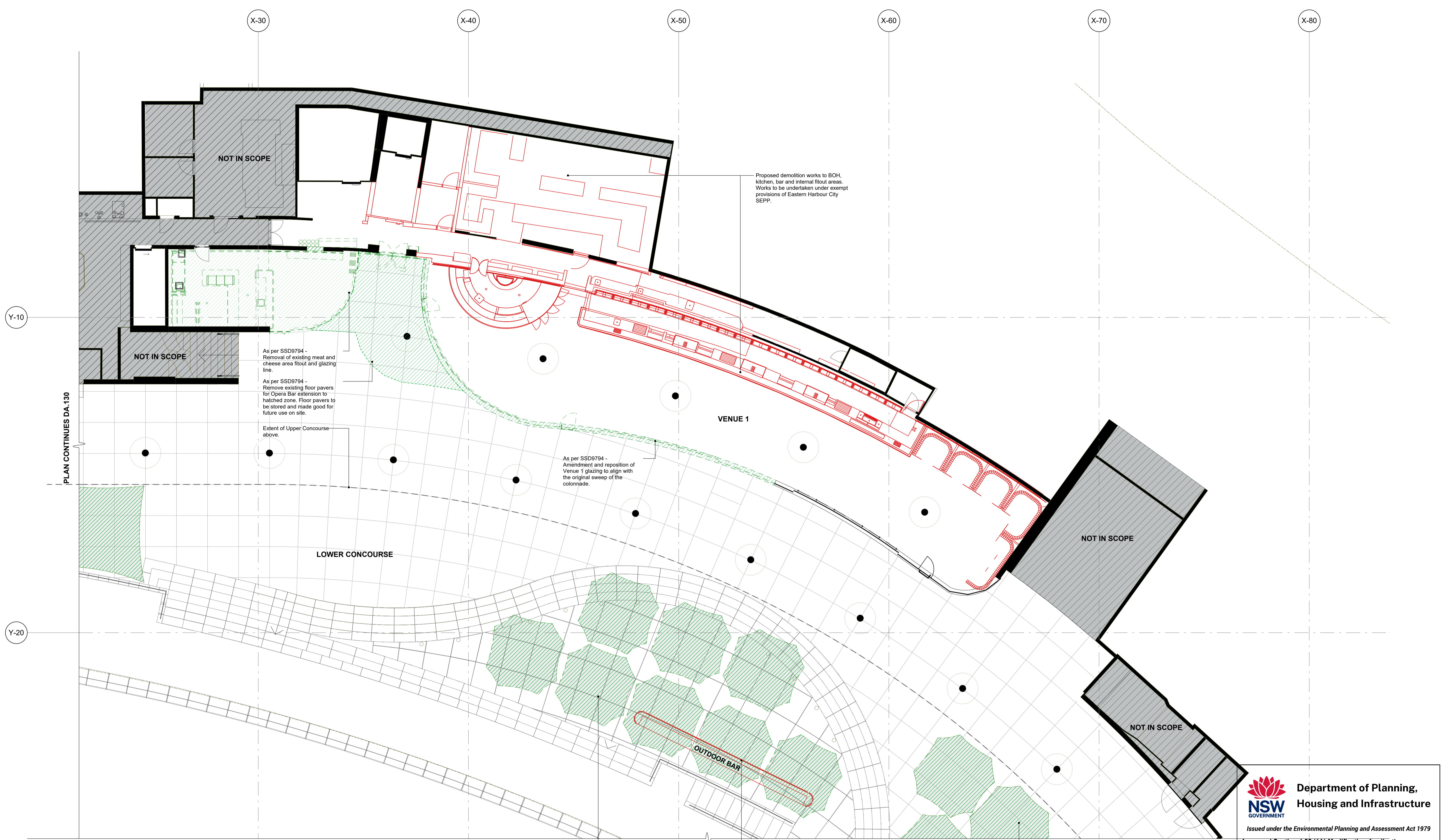

Proposed demolition works to BOH, kitchen, bar and internal fitout areas. Works to be undertaken under exempt provisions of Eastern Harbour City SEPP.

As per SSD9794 - Removal of existing meat and cheese area fitout and glazing line.
 As per SSD9794 - Remove existing floor pavers for Opera Bar extension to hatched zone. Floor pavers to be stored and made good for future use on site.

As per SSD9794 - Amendment and reposition of Venue 1 glazing to align with the original sweep of the colonnade.

As per SSD9794 - Removal of existing shade structures.

Remove existing outdoor island bar, made good floor pavers to match existing.

As per SSD9794 - Removal of existing shade structures.

1 Existing and Demolition Plan - Opera Bar
 1:100 @ A1

Department of Planning, Housing and Infrastructure
 NSW GOVERNMENT
 Issued under the Environmental Planning and Assessment Act 1979
 Approved Section 4.55 (1A) Modification Application
 Approved Application No: SSD-9794-Mod-1
 Approved on: 7 May 2026
 Signed: R.R. Sheet No: 4 of 12

LUCHETTI KRELLE
 Gadigal Country
 56 Cooper Street
 Surry Hills NSW 2010
 +61 2 9699 3425
 www.luchettikrelle.com

- DO NOT SCALE DRAWINGS. USED FIGURED DIMENSIONS ONLY. VERIFY ALL DIMENSIONS ON SITE.
- ALL WORKS TO BE IN ACCORDANCE WITH THE BUILDING CODE OF AUSTRALIA (BCA), AUSTRALIAN STANDARDS (AS) AND RELEVANT AUTHORITIES' REQUIREMENTS.
- ANY DISCREPANCIES, DIMENSIONAL INCONSISTENCIES OR THE NEED FOR CLARIFICATION MUST BE REPORTED TO LUCHETTI KRELLE & CONSULTANTS IMMEDIATELY.
- THIS DRAWING IS TO BE READ WITH ALL LUCHETTI KRELLE & PROJECT DOCUMENTATION, INCLUDING SPECIFICATIONS, SCHEDULES, DRAWINGS & REPORTS.
- ALL AREAS YIELDS & CALCULATIONS ARE PRELIMINARY & INDICATIVE ONLY & SUBJECT TO DETAILED & FURTHER SURVEY, DESIGN & CLIENT AND CONSULTANT INPUT & ADVICE.

DA LEGEND

Site boundary	Existing walls
Out of scope	New walls
Extend of proposed demolition works as per SSD 9794 Mod 1	Extent of demolition works as per approved SSD9794

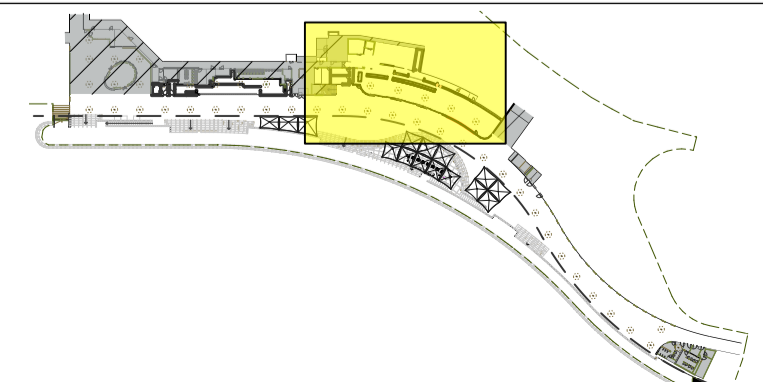

Rev	Description	Date
A	Issue for Information	10/12/2025
B	Issue for Information	16/12/2025
C	Issue for Information	17/12/2025
D	Issue for Authority Approval	12/01/2026
E	Issue for Authority Approvals	3/02/2026

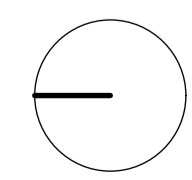

Lower Concourse Venues - SOH
 25003
 Sydney Opera House, Bennelong Point, Sydney NSW 2000
 Applejack Hospitality

Existing & Demolition Plan - Lower Concourse - Venue 1 - Opera
 Date: December 2025
 Scale: 1 to 100
 Drawn: LK | LAG
 Scale 1:100 @ A1
 metres

DRAWING NO.
DA.100
 REVISION
E

AUTHORITY APPROVALS

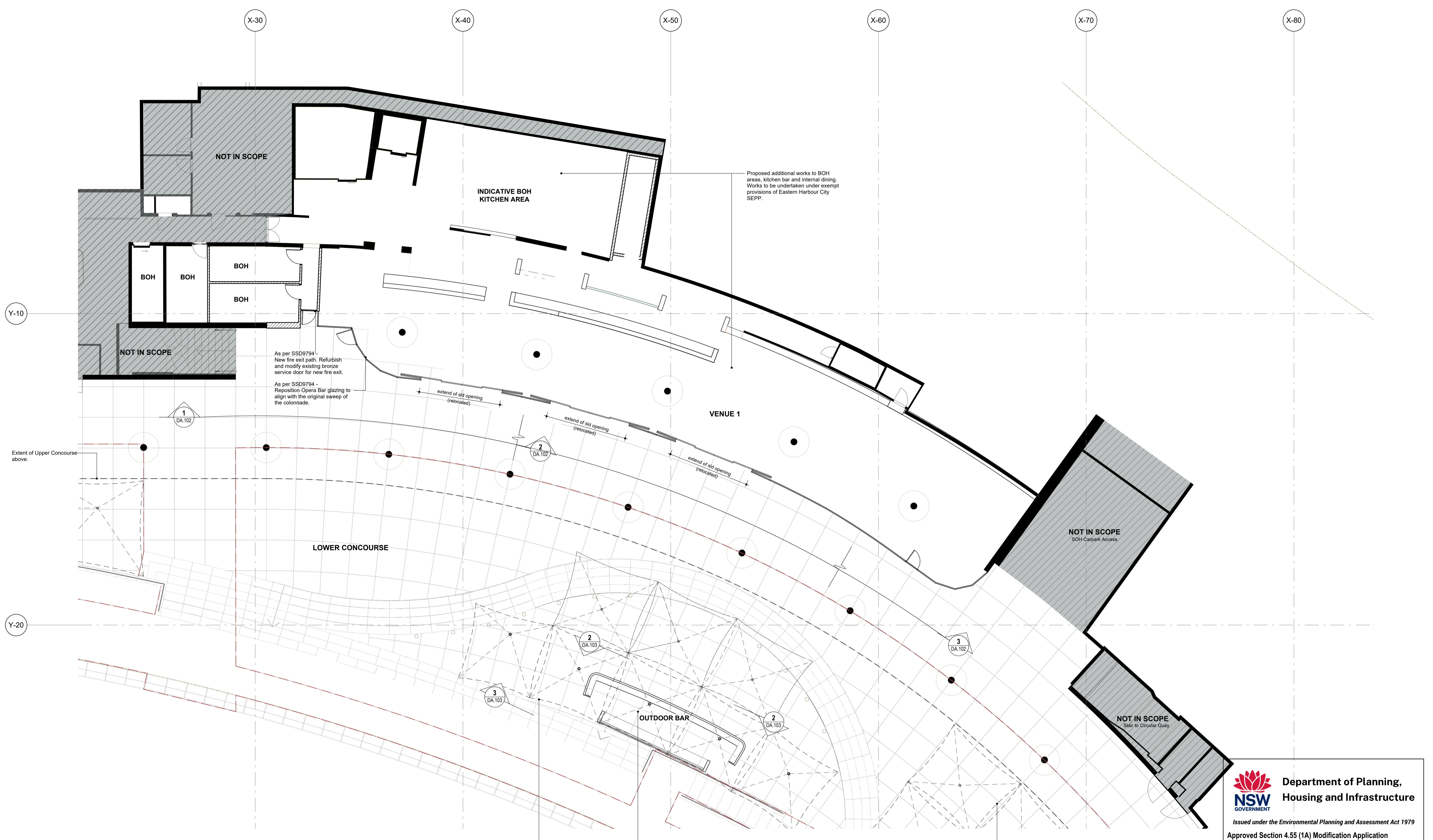

1 Proposed Plan - Opera Bar
1:100 @ A1

**Department of Planning,
Housing and Infrastructure**
NSW GOVERNMENT

Issued under the Environmental Planning and Assessment Act 1979

Approved Section 4.55 (1A) Modification Application
Approved Application No: SSD-9794-Mod-1
Approved on: 7 May 2026
Signed: R.R. Sheet No: 5 of 12

LUCHETTI KRELLE
Gadigal Country
56 Cooper Street
Surry Hills NSW 2010
+61 2 9699 3425
www.luchettikrelle.com

© Luchetti Krelle Pty Ltd. Non-Architect Thomas Ford NSW 9178 VIC 02020 NSW Design Pract: DEP2176
Copyright in all documents and drawings prepared by Luchetti Krelle and in any work executed from those documents and drawings shall remain the property of Luchetti Krelle or on creation vest in Luchetti Krelle.
These documents must not be used, reproduced or copied, in whole or in part, nor may the information, ideas, concepts therein contained (which are confidential to Luchetti Krelle) be disclosed to any person without the prior written consent of that company.

- DO NOT SCALE DRAWINGS. USED FIGURED DIMENSIONS ONLY. VERIFY ALL DIMENSIONS ON SITE.
- ALL WORKS TO BE IN ACCORDANCE WITH THE BUILDING CODE OF AUSTRALIA (BCA), AUSTRALIAN STANDARDS (AS) AND RELEVANT AUTHORITIES' REQUIREMENTS.
- ANY DISCREPANCIES, DIMENSIONAL INCONSISTENCIES OR THE NEED FOR CLARIFICATION MUST BE REPORTED TO LUCHETTI KRELLE & CONSULTANTS IMMEDIATELY.
- THIS DRAWING IS TO BE READ WITH ALL LUCHETTI KRELLE & PROJECT DOCUMENTATION, INCLUDING SPECIFICATIONS, SCHEDULES, DRAWINGS & REPORTS.
- ALL AREAS YIELDS & CALCULATIONS ARE PRELIMINARY & INDICATIVE ONLY & SUBJECT TO DETAILED & FURTHER SURVEY, DESIGN & CLIENT AND CONSULTANT INPUT & ADVICE.

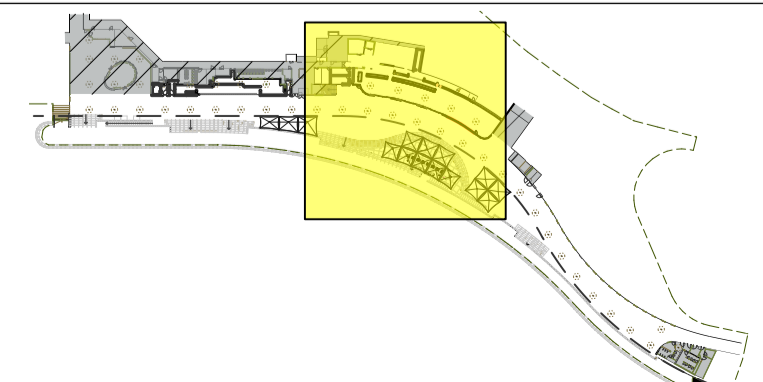
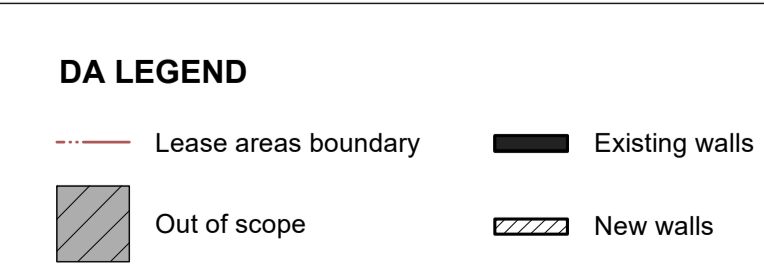

Rev	Description	Date
A	Issue for Information	10/12/2025
B	Issue for Information	16/12/2025
C	Issue for Information	17/12/2025
D	Issue for Authority Approval	12/01/2026
E	Issue for Authority Approvals	3/02/2026

Lower Concourse Venues - SOH
25003
Sydney Opera House, Bennelong Point, Sydney NSW 2000
Applejack Hospitality

Proposed Plan - Lower Concourse - Venue 1 - Opera Bar

Date: December 2025
Scale: 1 to 100
Scale 1:100 @ A1

Drawn: LK | LAG

DRAWING NO.
DA.101

REVISION
E

AUTHORITY APPROVALS

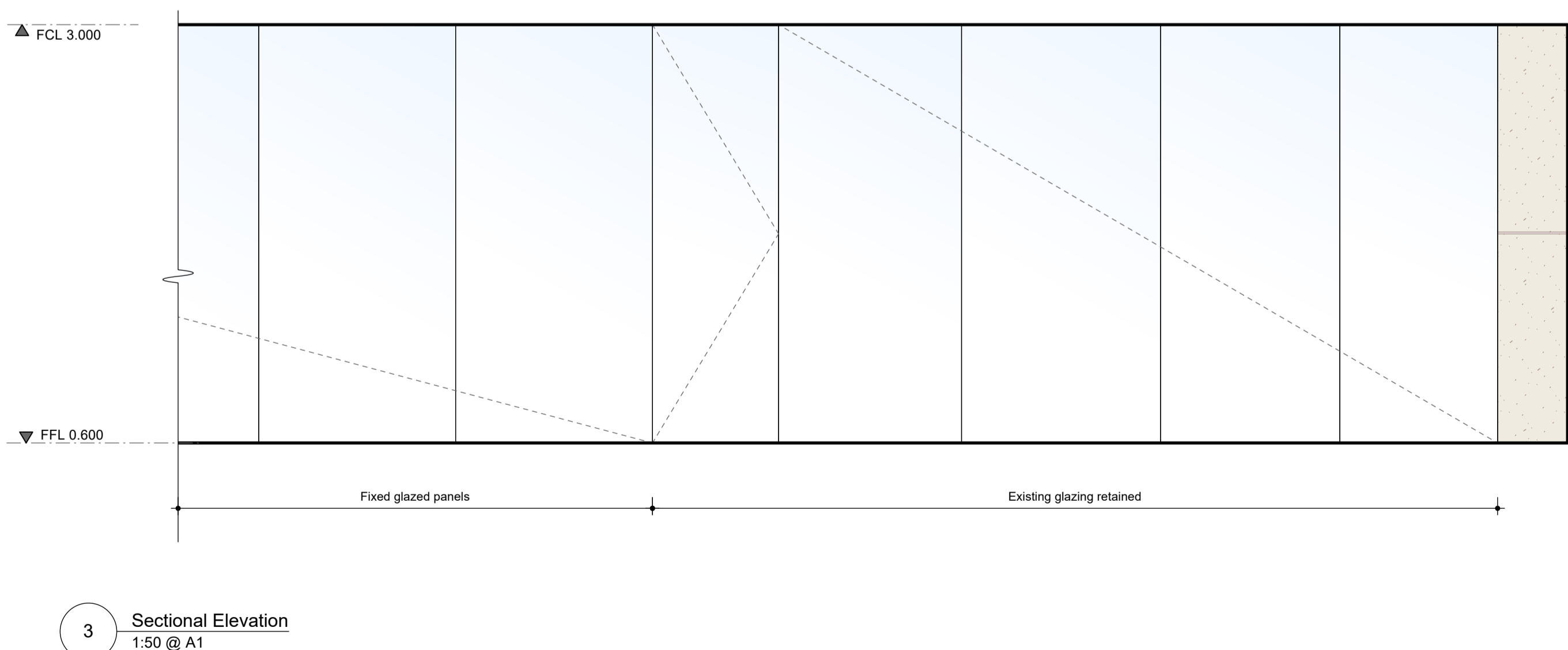
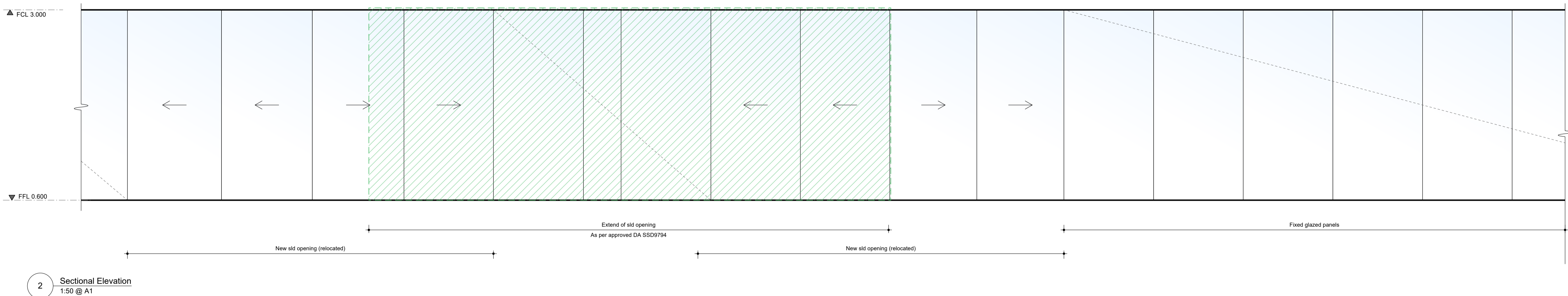
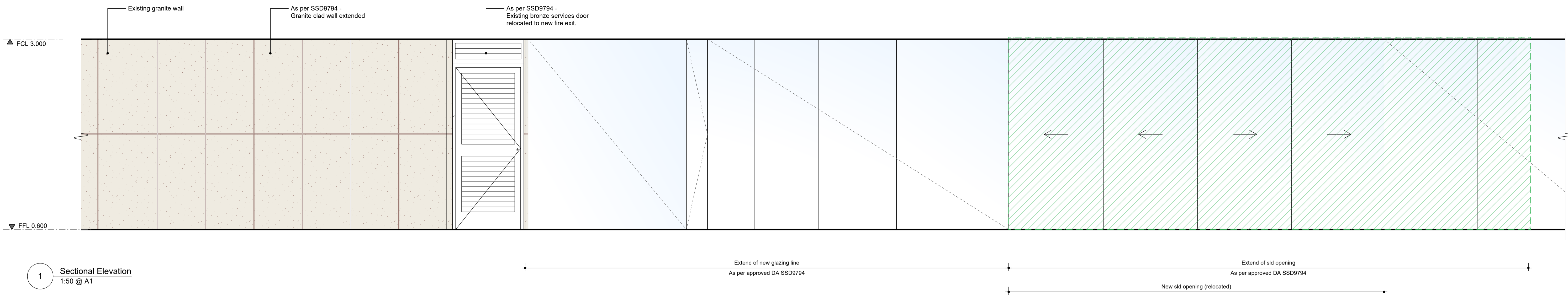

 **Department of Planning,
Housing and Infrastructure**

Issued under the Environmental Planning and Assessment Act 1979

Approved Section 4.55 (1A) Modification Application

Approved Application No: SSD-9794-Mod-1

Approved on: 7 May 2026

Signed: R.R. Sheet No: 6 of 12

AUTHORITY APPROVALS

**LUCHETTI
KRELLE**

Gadigal Country
56 Cooper Street
Surry Hills NSW 2010
+61 2 9699 3425
www.luchettikrelle.com

DO NOT SCALE DRAWINGS. USED FIGURED DIMENSIONS ONLY. VERIFY ALL DIMENSIONS ON SITE.

ALL WORKS TO BE IN ACCORDANCE WITH THE BUILDING CODE OF AUSTRALIA (BCA), AUSTRALIAN STANDARDS (AS) AND RELEVANT AUTHORITIES' REQUIREMENTS.

ANY DISCREPANCIES, DIMENSIONAL INCONSISTENCIES OR THE NEED FOR CLARIFICATION MUST BE REPORTED TO LUCHETTI KRELLE & CONSULTANTS IMMEDIATELY.

THIS DRAWING IS TO BE READ WITH ALL LUCHETTI KRELLE & PROJECT DOCUMENTATION, INCLUDING SPECIFICATIONS, SCHEDULES, DRAWINGS & REPORTS.

ALL AREAS YIELDS & CALCULATIONS ARE PRELIMINARY & INDICATIVE ONLY & SUBJECT TO DETAILED & FURTHER SURVEY, DESIGN & CLIENT AND CONSULTANT INPUT & ADVICE.

Rev	Description	Date
A	Issue for Information	16/12/2025
B	Issue for Information	17/12/2025
C	Issue for Authority Approval	12/01/2026

Lower Concourse Venues - SOH

25003

Sydney Opera House, Bennelong Point, Sydney NSW 2000

Applejack Hospitality

Sectional Elevations - Lower Concourse - Venue 1 - Opera Bar

Date: December 2025
Scale: 1 to 50
Drawn: LK | LAG

Scale 1:50 @ A1

DRAWING NO.
DA.102

REVISION
C

© Luchetti Krelle Pty Ltd. Non-Architect Thomas Ford NSW 9178 VIC 02020 NSW Design Pract. DEP1716
Copyright in all documents and drawings prepared by Luchetti Krelle and in any work executed from those documents and drawings shall remain the property of Luchetti Krelle or on creation vest in Luchetti Krelle.
These documents must not be used, reproduced or copied, in whole or in part, nor may the information, ideas, concepts therein contained (which are confidential to Luchetti Krelle) be disclosed to any person without the prior written consent of that company.

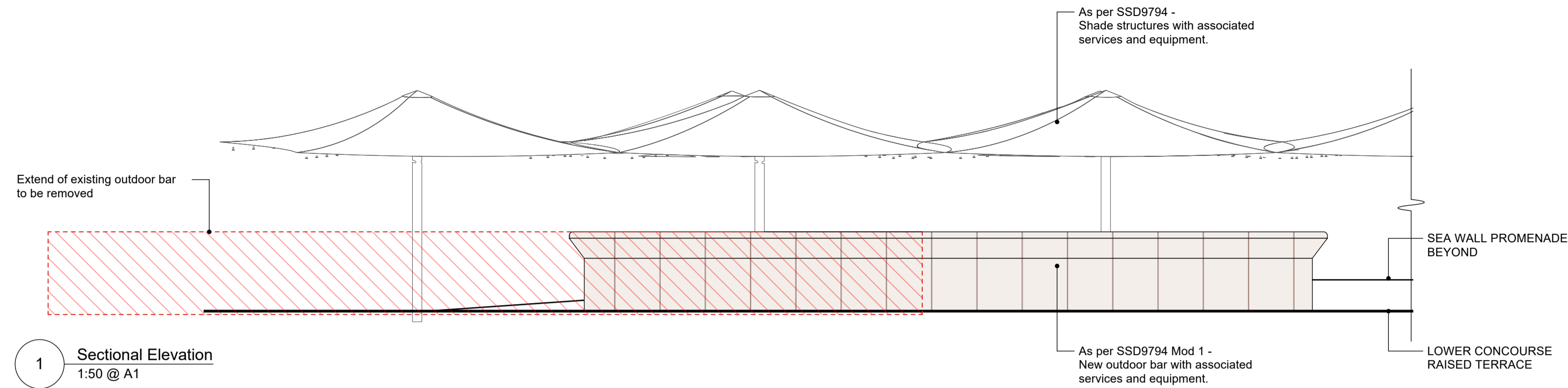

1 Sectional Elevation
1:50 @ A1

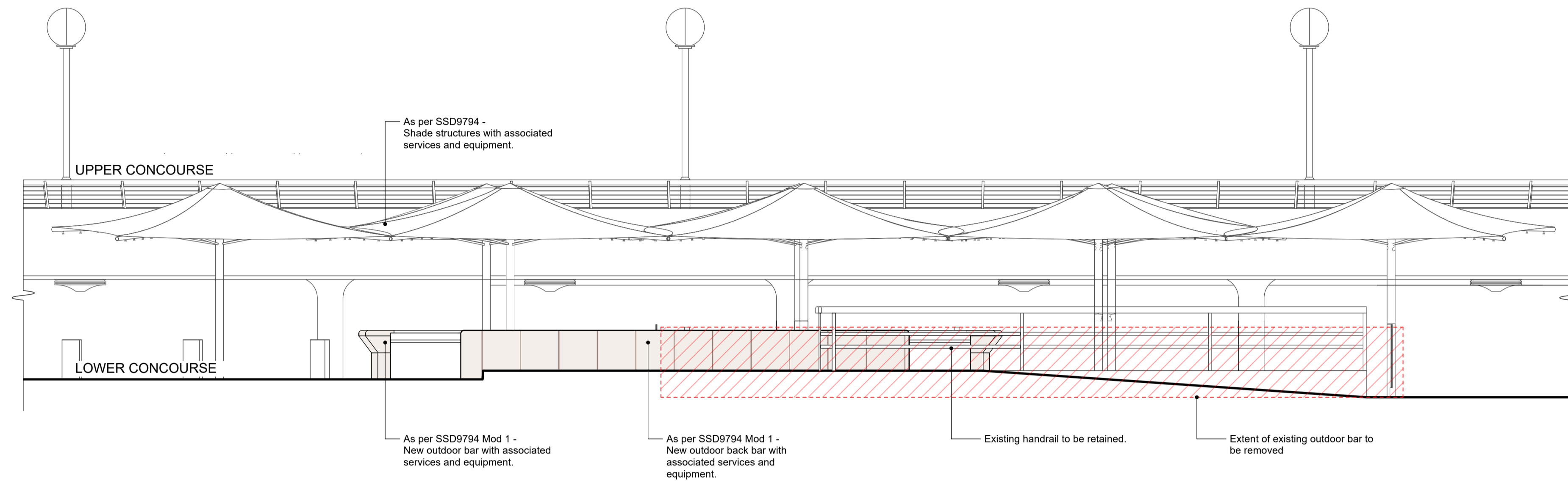

2 Sectional Elevation
1:50 @ A1

FINISHES LEGEND



ST-01
Calca red granite - polished finish

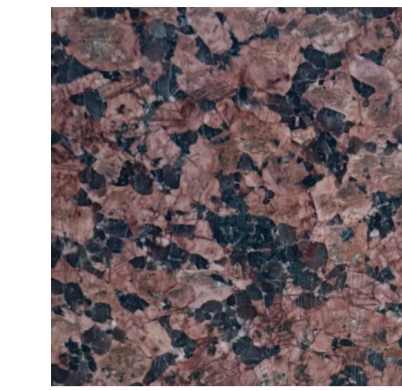

ST-02
Calca red granite - honed finish

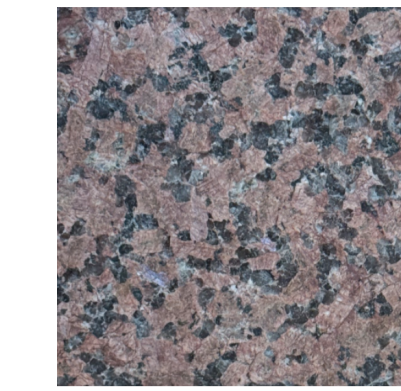

ST-03
Calca red granite - exfoliated finish



PT-01
Paint finish

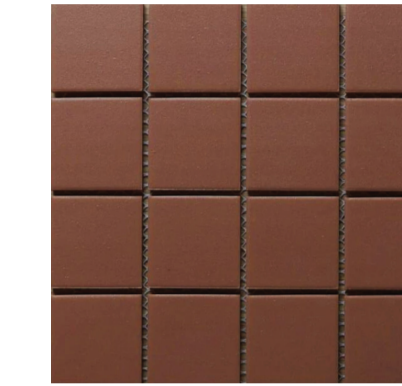

TL-01
Vitrified tile, 100x100mm size in dark terracotta colour



TL-02
Non slip 100x100mm size floor and coving tile to BOH kitchen

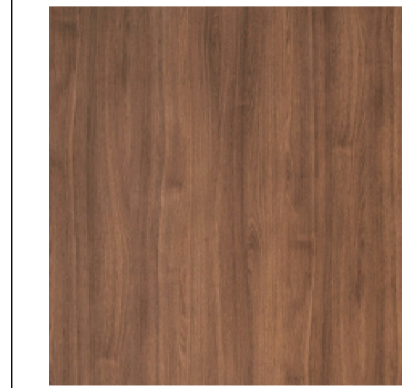

TM-01
Australian hardwood timber, Spotted Gum



MT-01
House bronze metal



MT-02
Brushed stainless steel



EX
Dulux coconut husk - approved colour to match umbrella shade finish



Department of Planning,
Housing and Infrastructure

Issued under the Environmental Planning and Assessment Act 1979

Approved Section 4.55 (1A) Modification Application

Approved Application No: SSD-9794-Mod-1

Approved on: 7 May 2026

Signed: R.R. Sheet No: 7 of 12

AUTHORITY APPROVALS

LUCHETTI KRELLE
Gadigal Country
56 Cooper Street
Surry Hills NSW 2010
+61 2 9699 3425
www.luchettikrelle.com

© Luchetti Krelle Pty Ltd. Non-Architect Thomas Ford NSW 9178 VIC 02020 NSW Design Pract: DEP1176
Copyright in all documents and drawings prepared by Luchetti Krelle and in any work associated from those documents and drawings shall remain the property of Luchetti Krelle or on creation vest in Luchetti Krelle.
These documents must not be used, reproduced or copied, in whole or in part, nor may the information, ideas, concepts therein contained (which are confidential to Luchetti Krelle) be disclosed to any person without the prior written consent of that company.

- DO NOT SCALE DRAWINGS. USED FIGURED DIMENSIONS ONLY. VERIFY ALL DIMENSIONS ON SITE.
- ALL WORKS TO BE IN ACCORDANCE WITH THE BUILDING CODE OF AUSTRALIA (BCA), AUSTRALIAN STANDARDS (AS) AND RELEVANT AUTHORITIES' REQUIREMENTS.
- ANY DISCREPANCIES, DIMENSIONAL INCONSISTENCIES OR THE NEED FOR CLARIFICATION MUST BE REPORTED TO LUCHETTI KRELLE & CONSULTANTS IMMEDIATELY.
- THIS DRAWING IS TO BE READ WITH ALL LUCHETTI KRELLE & PROJECT DOCUMENTATION, INCLUDING SPECIFICATIONS, SCHEDULES, DRAWINGS & REPORTS.
- ALL AREAS YIELDS & CALCULATIONS ARE PRELIMINARY & INDICATIVE ONLY & SUBJECT TO DETAILED & FURTHER SURVEY, DESIGN & CLIENT AND CONSULTANT INPUT & ADVICE.

Rev	Description	Date
A	Issue for Information	16/12/2025
B	Issue for Information	17/12/2025
C	Issue for Authority Approval	12/01/2026

Lower Concourse Venues - SOH
25003
Sydney Opera House, Bennelong Point, Sydney NSW 2000
Applejack Hospitality

Sectional Elevations - Lower Concourse - Venue 1 - Opera Bar
Date: December 2025
Scale: 1 to 50
Scale 1:50 @ A1
Drawn: LK | LAG
metres

DRAWING NO.
DA.103
REVISION
C



1 Perspective - Front



2 Perspective - Rear (sea wall promenade)

FINISHES LEGEND



ST-01 Calca red granite - polished finish



ST-02 Calca red granite - honed finish



ST-03 Calca red granite - exfoliated finish



PT-01 Paint finish

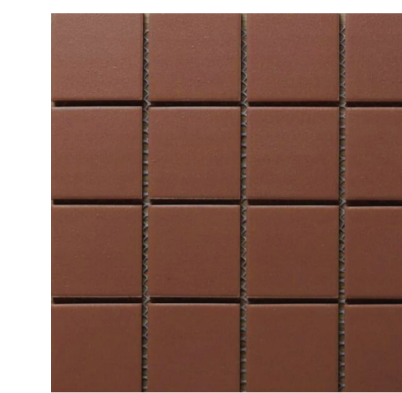

TL-01 Vitrified tile, 100x100mm size in dark terracotta colour



TL-02 Non slip 100x100mm size floor and coving tile to BOH kitchen

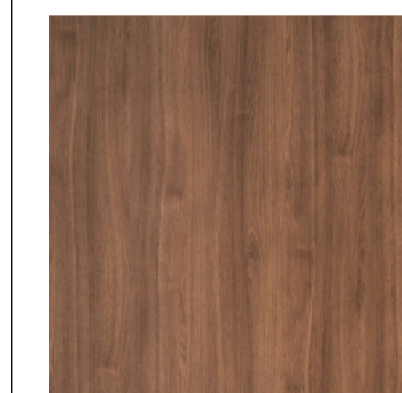

TM-01 Australian hardwood timber, Spotted Gum

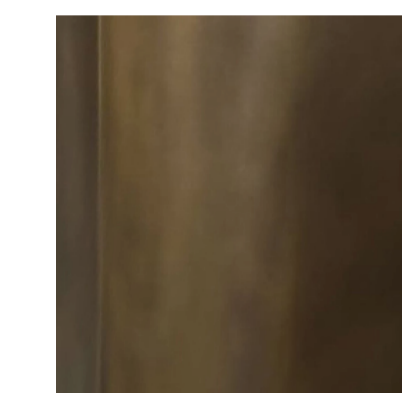

MT-01 House bronze metal

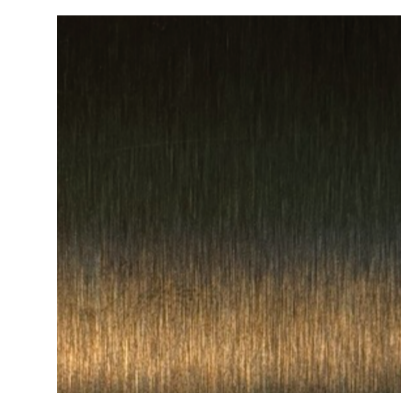

MT-02 Brushed stainless steel



EX Dulux coconut husk - approved colour to match umbrella shade finish

IMAGES ARE ARTIST'S IMPRESSIONS FOR ILLUSTRATIVE PURPOSES ONLY

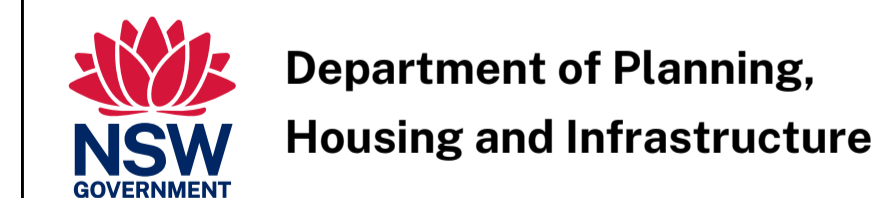

Department of Planning, Housing and Infrastructure

Issued under the Environmental Planning and Assessment Act 1979

Approved Section 4.55 (1A) Modification Application

Approved Application No: SSD-9794-Mod-1

Approved on: 7 May 2026

Signed: R.R. Sheet No: 8 of 12

AUTHORITY APPROVALS

LUCHETTI KRELLE
Gadigal Country
56 Cooper Street
Surry Hills NSW 2010
+61 2 9699 3425
www.luchettikrelle.com

- DO NOT SCALE DRAWINGS. USED FIGURED DIMENSIONS ONLY. VERIFY ALL DIMENSIONS ON SITE.
- ALL WORKS TO BE IN ACCORDANCE WITH THE BUILDING CODE OF AUSTRALIA (BCA), AUSTRALIAN STANDARDS (AS) AND RELEVANT AUTHORITIES' REQUIREMENTS.
- ANY DISCREPANCIES, DIMENSIONAL INCONSISTENCIES OR THE NEED FOR CLARIFICATION MUST BE REPORTED TO LUCHETTI KRELLE & CONSULTANTS IMMEDIATELY.
- THIS DRAWING IS TO BE READ WITH ALL LUCHETTI KRELLE & PROJECT DOCUMENTATION, INCLUDING SPECIFICATIONS, SCHEDULES, DRAWINGS & REPORTS.
- ALL AREAS YIELDS & CALCULATIONS ARE PRELIMINARY & INDICATIVE ONLY & SUBJECT TO DETAILED & FURTHER SURVEY, DESIGN & CLIENT AND CONSULTANT INPUT & ADVICE.

Rev	Description	Date
A	Issue for Information	16/12/2025
B	Issue for Information	17/12/2025
C	Issue for Authority Approval	12/01/2026

Lower Concourse Venues - SOH
25003
Sydney Opera House, Bennelong Point, Sydney NSW 2000
Applejack Hospitality

Perspectives - Lower Concourse - Venue 1 - Opera Bar
Date: December 2025
Scale: nts
Drawn: LK | LAG

DRAWING NO.
DA.104
REVISION
C

© Luchetti Krelle Pty Ltd. Non-Architect Thomas Ford NSW 9178 VIC 02020 NSW Design Pract: DEP1716
Copyright in all documents and drawings prepared by Luchetti Krelle and in any work associated from those documents and drawings shall remain the property of Luchetti Krelle or on creation vest in Luchetti Krelle.
These documents must not be used, reproduced or copied, in whole or in part, nor may the information, ideas, concepts therein contained (which are confidential to Luchetti Krelle) be disclosed to any person without the prior written consent of that company.

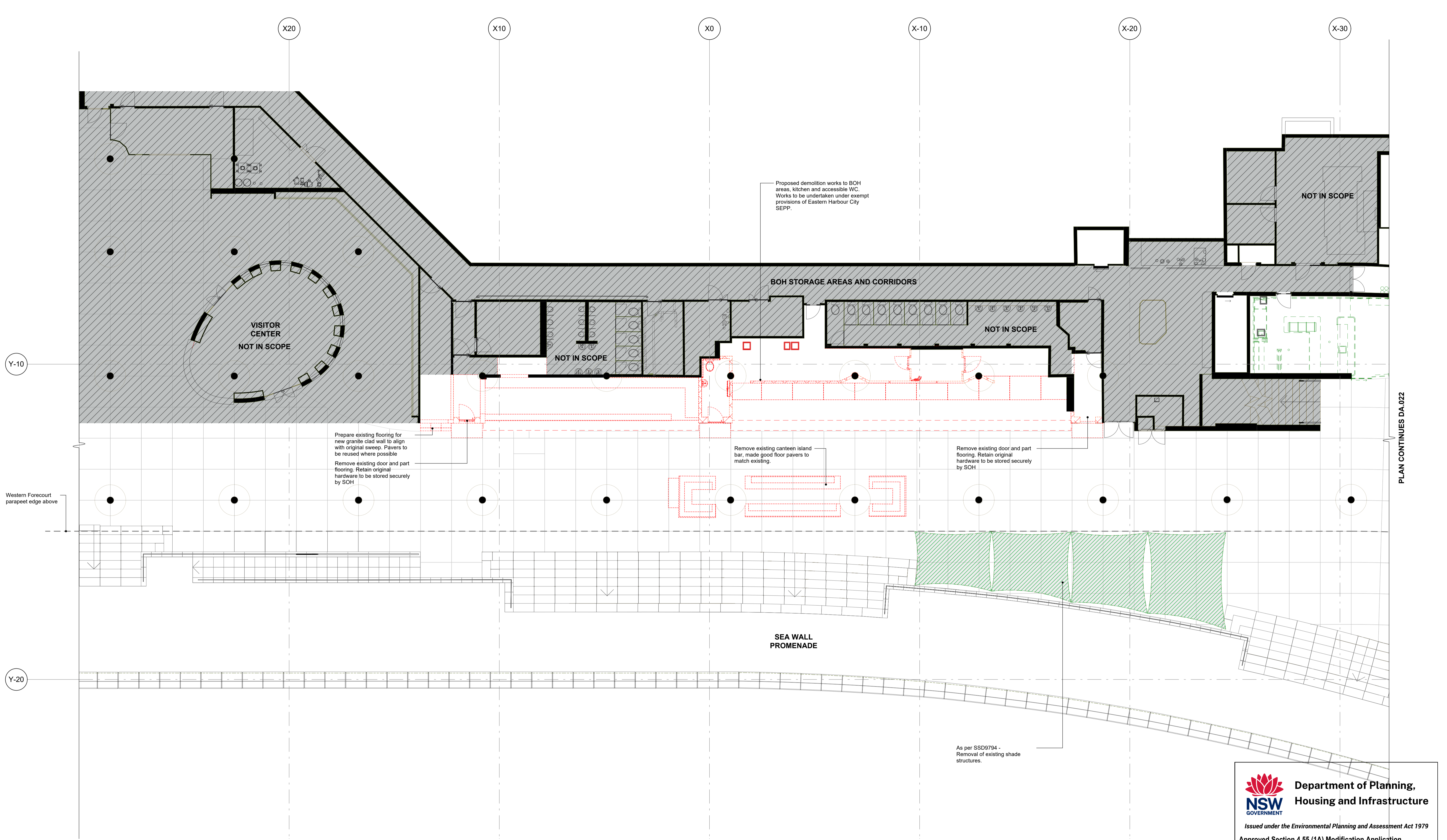



1 Existing and Demolition Plan - Eatery
1:100 @ A1



**Department of Planning,
Housing and Infrastructure**
Issued under the Environmental Planning and Assessment Act 1979
 Approved Section 4.55 (1A) Modification Application
 Approved Application No: SSD-9794-Mod-1
 Approved on: 7 May 2026
 Signed: R.R. Sheet No: 9 of 12

LUCHETTI KRELLE
 Gadigal Country
 56 Cooper Street
 Surry Hills NSW 2010
 +61 2 9699 3425
 www.luchettikrelle.com
© Luchetti Krelle Pty Ltd. Non-Architect Thomas Ford NSW 9178 VIC 02020 NSW Design Pract: DEP2176
 Copyright in all documents and drawings prepared by Luchetti Krelle and in any work executed from those
 documents and drawings shall remain the property of Luchetti Krelle or its creation and in Luchetti Krelle.
 These documents shall not be used, reproduced or copied, in whole or in part, nor may the information, ideas,
 concepts therein contained (which are confidential to Luchetti Krelle) be disclosed to any person without the
 prior written consent of that company.

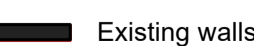
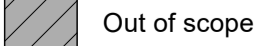
- DO NOT SCALE DRAWINGS. USED FIGURED DIMENSIONS ONLY. VERIFY ALL DIMENSIONS ON SITE.
- ALL WORKS TO BE IN ACCORDANCE WITH THE BUILDING CODE OF AUSTRALIA (BCA), AUSTRALIAN STANDARDS (AS) AND RELEVANT AUTHORITIES' REQUIREMENTS.
 - ANY DISCREPANCIES, DIMENSIONAL INCONSISTENCIES OR THE NEED FOR CLARIFICATION MUST BE REPORTED TO LUCHETTI KRELLE & CONSULTANTS IMMEDIATELY.
 - THIS DRAWING IS TO BE READ WITH ALL LUCHETTI KRELLE & PROJECT DOCUMENTATION, INCLUDING SPECIFICATIONS, SCHEDULES, DRAWINGS & REPORTS.
 - ALL AREAS YIELDS & CALCULATIONS ARE PRELIMINARY & INDICATIVE ONLY & SUBJECT TO DETAILED & FURTHER SURVEY, DESIGN & CLIENT AND CONSULTANT INPUT & ADVICE.

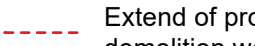
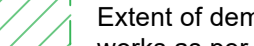
DA LEGEND

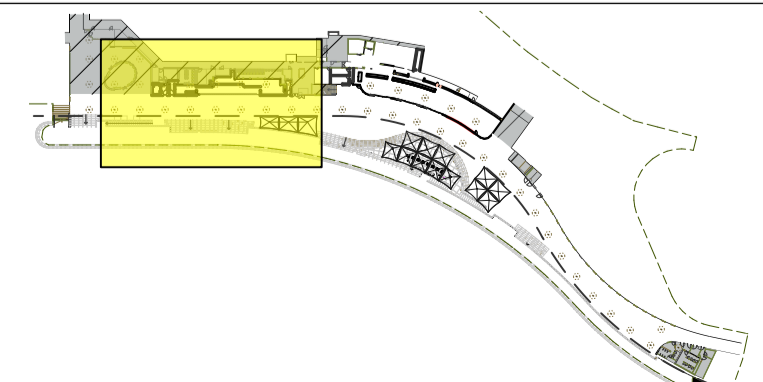
	Site boundary		Existing walls
	Out of scope		New walls
	Extend of proposed demolition works as per SSD 9794 Mod 1		Extent of demolition works as per approved SSD9794



Rev	Description	Date
A	Issue for Information	10/12/2025
B	Issue for Information	16/12/2025
C	Issue for Information	17/12/2025
D	Issue for Authority Approval	12/01/2026

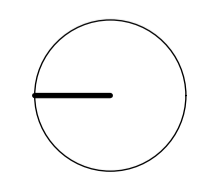

Lower Concourse Venues - SOH
 25003
 Sydney Opera House, Bennelong Point, Sydney NSW 2000
 Applejack Hospitality

Existing & Demolition Plan - Lower Concourse - Venue 2 - Eatery
 Date: December 2025
 Scale: 1 to 100
 Drawn: LK | LAG
 Scale 1:100 @ A1
 metres

DRAWING NO.
DA.130
 REVISION
D

AUTHORITY APPROVALS

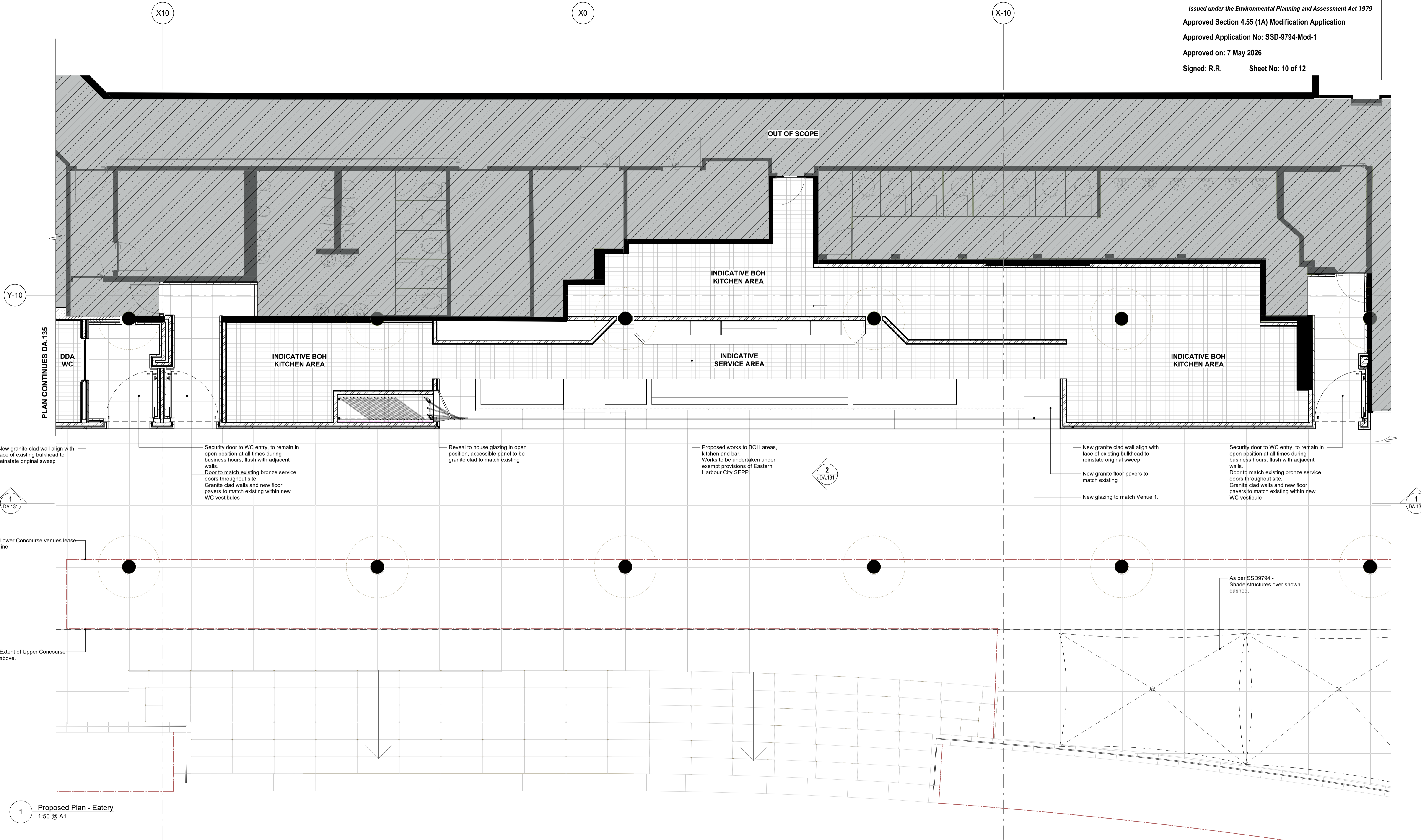

1 Proposed Plan - Eatery
1:50 @ A1

AUTHORITY APPROVALS

LUCHETTI KRELLE
Gadigal Country
56 Cooper Street
Sydney NSW 2010
+61 2 9699 3425
www.luchettikrelle.com

DO NOT SCALE DRAWINGS. USED FIGURED DIMENSIONS ONLY. VERIFY ALL DIMENSIONS ON SITE.
ALL WORKS TO BE IN ACCORDANCE WITH THE BUILDING CODE OF AUSTRALIA (BCA), AUSTRALIAN STANDARDS (AS), AND RELEVANT AUTHORITIES' REQUIREMENTS.
ANY DISCREPANCIES, DIMENSIONAL INCONSISTENCIES OR THE NEED FOR CLARIFICATION MUST BE REPORTED TO LUCHETTI KRELLE & CONSULTANTS IMMEDIATELY.
THIS DRAWING IS TO BE READ WITH ALL LUCHETTI KRELLE & PROJECT DOCUMENTATION, INCLUDING SPECIFICATIONS, SCHEDULES, DRAWINGS & REPORTS.
ALL AREAS YIELDS & CALCULATIONS ARE PRELIMINARY & INDICATIVE ONLY & SUBJECT TO DETAILED & FURTHER SURVEY, DESIGN & CLIENT AND CONSULTANT INPUT & ADVICE.

DA LEGEND

- Lease areas boundary
- ▨ Out of scope
- Existing walls
- ▨ New walls

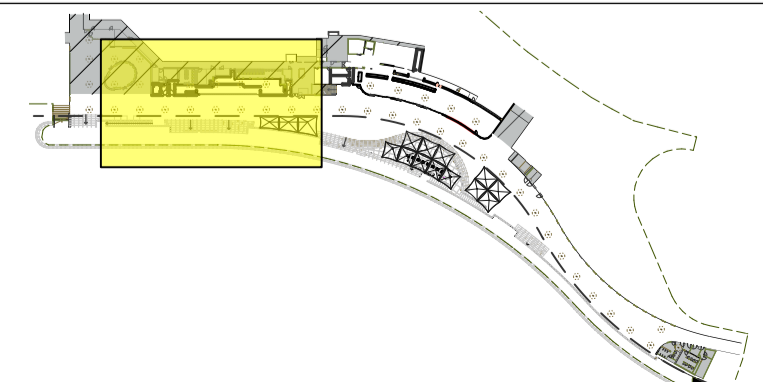

Rev	Description	Date
A	Issue for Information	10/12/2025
B	Issue for Information	16/12/2025
C	Issue for Information	17/12/2025
D	Issue for Authority Approval	12/01/2026

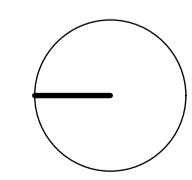

Lower Concourse Venues - SOH
25003
Sydney Opera House, Bennelong Point, Sydney NSW 2000
Applejack Hospitality

Proposed Plan - Lower Concourse - Venue 2 - Eatery
Date: December 2025
Scale: 1 to 50
Scale 1:50 @ A1

DRAWING NO.
DA.131
REVISION
D

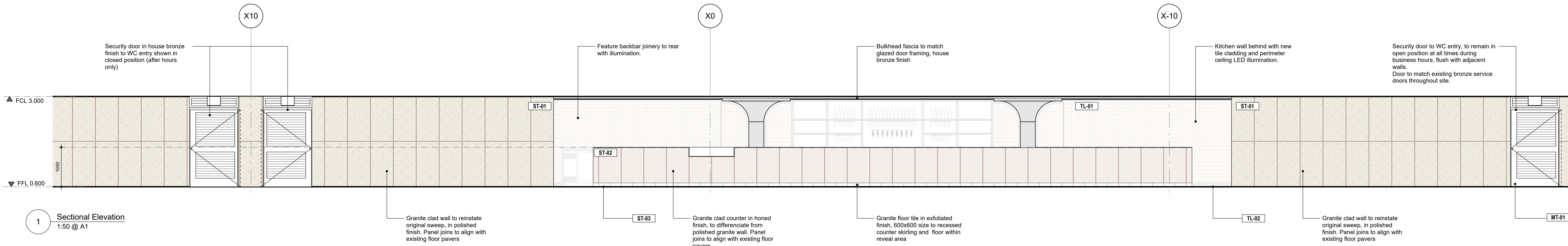

1 Sectional Elevation
1:50 @ A1

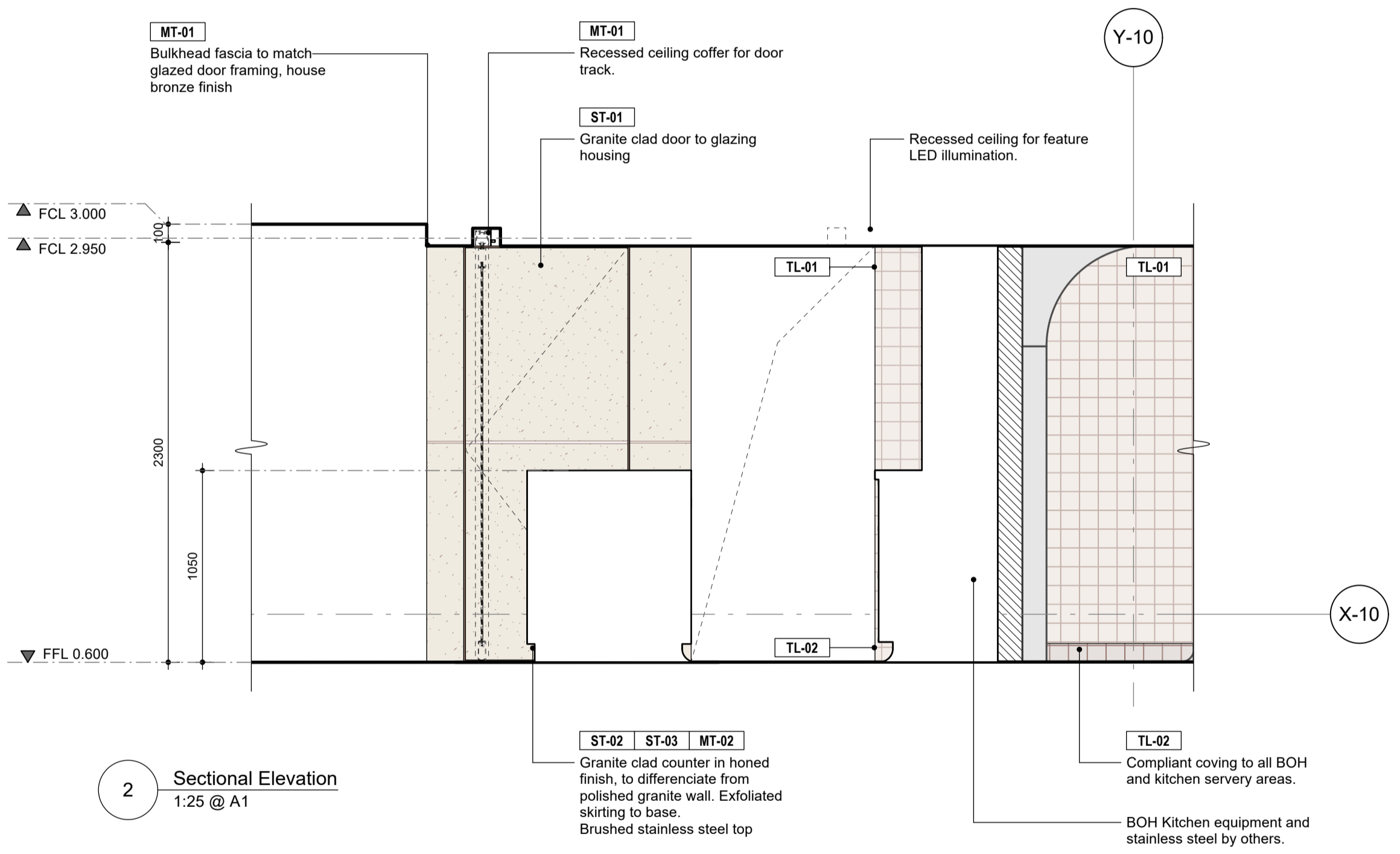

2 Sectional Elevation
1:25 @ A1

FINISHES LEGEND

ST-01 Calca red granite - polished finish	ST-02 Calca red granite - honed finish	ST-03 Calca red granite - exfoliated finish
PT-01 Paint finish	TL-01 Vitrified tile, 100x100mm size in dark terracotta colour	TL-02 Non slip 100x100mm size floor and coving tile to BOH kitchen
TM-01 Australian hardwood timber, Spotted Gum	MT-01 House bronze metal	MT-02 Brushed stainless steel

Department of Planning, Housing and Infrastructure

Issued under the Environmental Planning and Assessment Act 1979

Approved Section 4.55 (1A) Modification Application

Approved Application No: SSD-9794-Mod-1

Approved on: 7 May 2026

Signed: R.R. Sheet No: 11 of 12

EX
Dulux coconut husk - approved colour to match umbrella shade finish

Rev	Description	Date
A	Issue for Information	16/12/2025
B	Issue for Information	17/12/2025
C	Issue for Information	19/12/2025
D	Issue for Authority Approval	12/01/2026

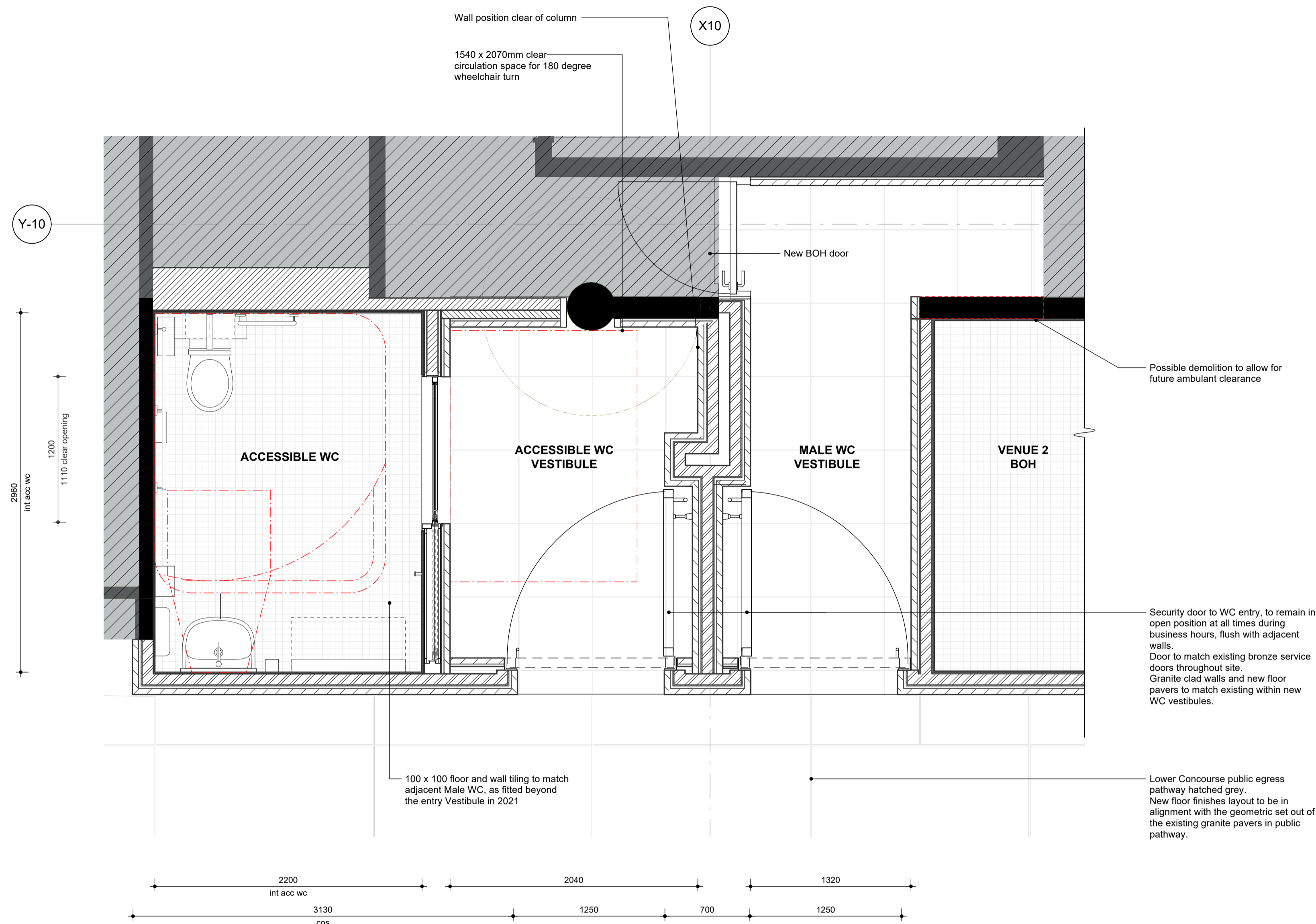

1 Plan - DDA Amenity
1:25 @ A1

**PROPOSED WORKS TO ACC. WC AND EXISTING AMENITIES.
WORKS TO BE UNDERTAKEN UNDER EXEMPT PROVISIONS OF EASTERN HARBOUR CITY SEPP.**

FINISHES LEGEND

ST-01 Caica red granite - polished finish	ST-02 Caica red granite - honed finish	ST-03 Caica red granite - exfoliated finish
PT-01 Paint finish	TL-01 Vitrified tile, 100x100mm size in dark terracotta colour	TL-02 Non slip 100x100mm size floor and coving tile to BOH kitchen
TM-01 Australian hardwood timber, Spotted Gum	MT-01 House bronze metal	MT-02 Brushed stainless steel
EX Dulux coconut husk - approved colour to match umbrella shade finish		



Ref Image - Site conditions
100 x 100 floor and wall tiling to match adjacent Male WC, as fitted beyond the entry Vestibule in 2021

**Department of Planning,
Housing and Infrastructure**

NSW GOVERNMENT

Issued under the Environmental Planning and Assessment Act 1979

Approved Section 4.55 (1A) Modification Application

Approved Application No: SSD-9794-Mod-1

Approved on: 7 May 2026

Signed: R.R. Sheet No: 12 of 12

AUTHORITY APPROVALS

**LUCCHETTI
KRELLE**

Gadigal Country
56 Cooper Street
Surry Hills NSW 2010
+61 2 9699 3425
www.lucchettikrelle.com

- DO NOT SCALE DRAWINGS. USED FIGURED DIMENSIONS ONLY. VERIFY ALL DIMENSIONS ON SITE.
- ALL WORKS TO BE IN ACCORDANCE WITH THE BUILDING CODE OF AUSTRALIA (BCA), AUSTRALIAN STANDARDS (AS) AND RELEVANT AUTHORITIES' REQUIREMENTS.
- ANY DISCREPANCIES, DIMENSIONAL INCONSISTENCIES OR THE NEED FOR CLARIFICATION MUST BE REPORTED TO LUCCHETTI KRELLE & CONSULTANTS IMMEDIATELY.
- THIS DRAWING IS TO BE READ WITH ALL LUCCHETTI KRELLE & PROJECT DOCUMENTATION, INCLUDING SPECIFICATIONS, SCHEDULES, DRAWINGS & REPORTS.
- ALL AREAS YIELDS & CALCULATIONS ARE PRELIMINARY & INDICATIVE ONLY & SUBJECT TO DETAILED & FURTHER SURVEY, DESIGN & CLIENT AND CONSULTANT INPUT & ADVICE.

Rev	Description	Date
A	Issue for information	19/12/2025
B	Issue for Authority Approval	12/01/2026
C	Issue for Authority Approvals	3/02/2026

Lower Concourse Venues - SOH
25003

Sydney Opera House, Bennelong Point, Sydney NSW 2000

Applejack Hospitality

Proposed Plan - DDA amenity

Date: December 2025
Scale: 1 to 25
Drawn: LK | LAG

Scale 1:25 @ A1

DRAWING NO.
DA.135

REVISION
C

© Luchetti Krelle Pty Ltd. Non-Architect Thomas Ford NSW 9178 VIC 02020 NSW Design Pract: DEP1716
Copyright in all documents and drawings prepared by Luchetti Krelle and in any work executed from those documents and drawings shall remain the property of Luchetti Krelle or on creation vest in Luchetti Krelle.
These documents must not be used, reproduced or copied, in whole or in part, nor may the information, ideas, concepts therein contained (which are confidential to Luchetti Krelle) be disclosed to any person without the prior written consent of that company.